



Vocabulary

bacteria

cousin

acceptance

cavity

construction

braces

history

loyalty

dentures

plaque

reactions

denial

fluoride

polishes

straight

ancient

mentioned

gargle

enamel

depression

tickles

reminder

crooked

through

Egyptians

wounds

tomorrow

Write the contraction on the line.

that is _____ I am _____

do not _____ it is _____

you are _____ you have _____

we will _____ I will _____

will not _____ I have _____

Circle the words where *re* is a syllable all by itself.

repair ready recite reaction reports

really read reminder replace

Write the number of syllables on the line

____ cavities

____ easy

____ important

____ healthy

____ construction

____ reminder

____ already

____ history

____ minute

____ straight

____ dentist

____ already

____ probably

____ loyalty

____ decorated

**OPEN WIDE:
TOOTH SCHOOL INSIDE**



Name: _____

Vocabulary

incisors

molars

canines

premolars

principal's

announcements

permanent

replace

recite

pledge

healthy

tube

chompers

bridge

suffocate

usually

actually

reasons

guided

position

develop

informative

practically

cafeteria

Fill in H if it is a HARD C and S if it is a SOFT C

___ **clean**

___ **canine**

___ **care**

___ **attendance**

___ **principal**

___ **announcement**

___ **clues**

___ **recite**

___ **cup**

___ **crown**

___ **cementum**

___ **called**

___ **incisor**

___ **cure**

___ **braces**

___ **school**

___ **face**

___ **plastic**

___ **placed**

___ **can't**

___ **class**

___ **cake**

___ **pieces**

___ **Doc**

**Answer the following questions from
Open Wide: Tooth School Inside**

- 1. Tell how many of each permanent teeth you have.
Spell out the number word:**

_____ incisors

_____ molars (including wisdom teeth)

_____ canines

_____ premolars

- 2. All together you have _____ permanent teeth.**



- 3. What is the principal's name?**

- 4. Why might the tooth students get home late today?**

- 5. What item was turned into the Lost and Found?**

- 6. What are the names of the two teams playing in Friday's football game?**

- 7. What activity is being held after the big football game?**

- 8. Give one reason why baby teeth are important.**

- 9. What type of toothpaste helps keep away plaque and cavities?**

- 10. In the year 1670, what gift did Queen Elizabeth receive?**



Circle the word or words in each row that have the same vowel sound as the first word.

1. **wide** smile wisdom canine begin

2. **class** takes dance stand all

3. **great** daily toothpaste late day

4. **teeth** pledge allegiance recite before

5. **root** you good cruel food

6. **show** though videotape of job

7. **thank** learn practically baby fairy

8. **cute** dentures crushers sure cure

9. **lunch** cutters bubble brush up

10. **if** minute wisdom history higher

Label each part of the tooth: (write answers on lines in diagram)

I don't
even know
all that
stuff!



Cementum

crown

dentin

enamel

gums

ligament

pulp

root

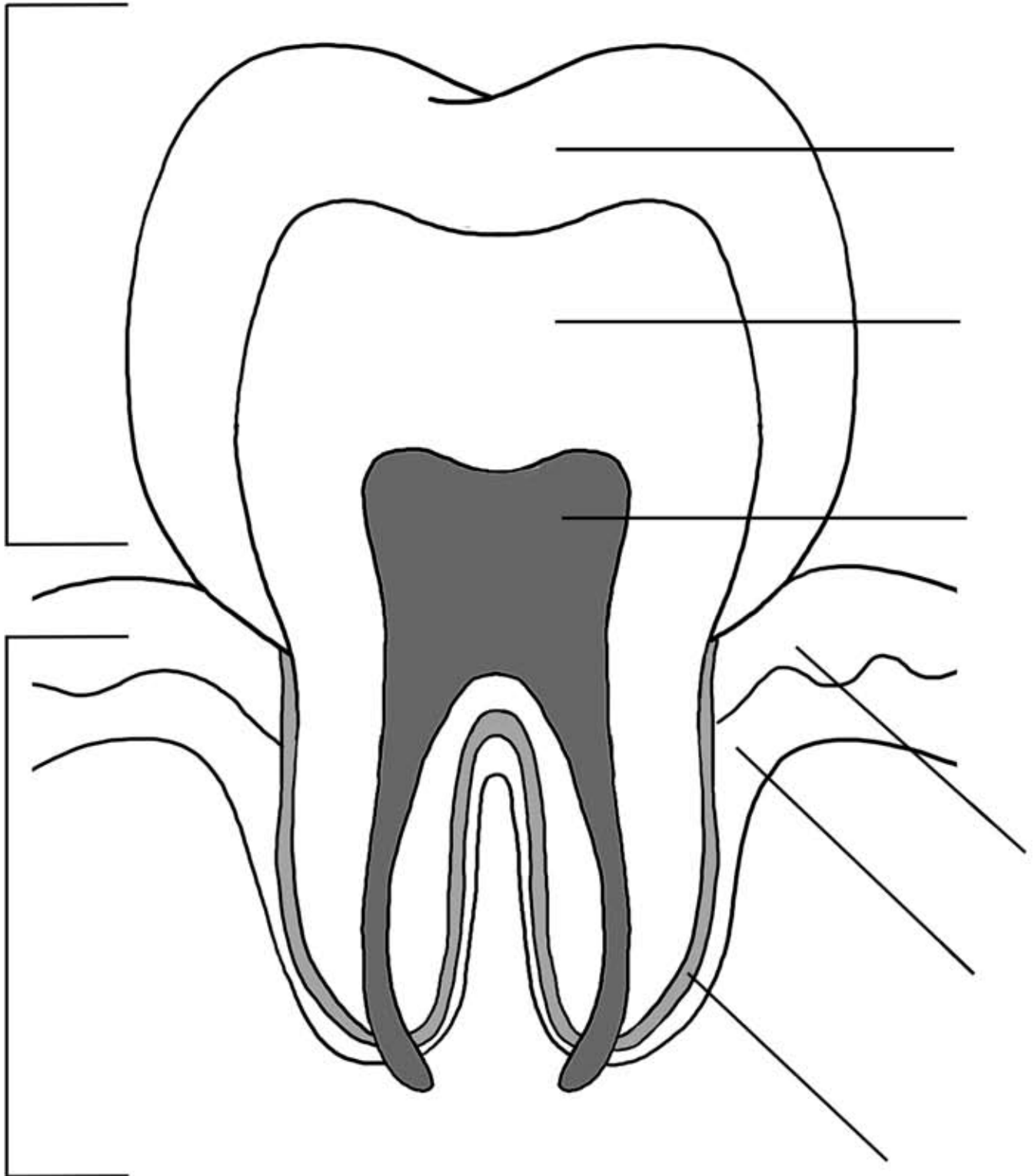

Choose a word from the word bank to fill in the blank.

CROWN ENAMEL PULP ROOT DENTIN



1. The _____ is what holds your teeth in place.
2. _____ is what hurts when you get a toothache. It's the softest part.
3. A hard layer of _____ protects your teeth from bacteria and germs.
4. The part of the tooth that shows above the gums is the _____.
5. _____ makes up the biggest part of a tooth. It's not as hard as enamel.

MATCH A WORD ON THE LEFT WITH A WORD ON THE RIGHT

Molars

Food Grinders

Incisors

Food Crushers

Canines

Food Tearers

Premolars

Food Cutters



WRITE L FOR LONG OO AND S FOR SHORT OO.

___tooth

___goody

___good

___too

___root

___look

___understood

___school

___food

___cookies

___room

___crooked

**Write down which category each food item is in:
NOT VERY STICKY, SORT OF STICKY,
PRETTY STICKY, SUPER STICKY**

hot fudge sundaes



caramels

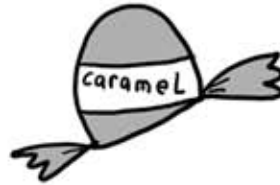

granola bars



apples



white bread



plain donuts



cream-filled
sponge cake



jelly beans

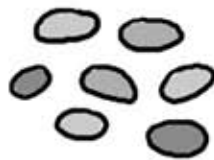

raisins

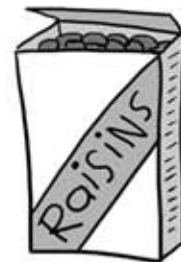

potato chips



oatmeal
cookies



bananas

